cripps & cripps
PROPERTY

12/614 Princes Highway KIRRAWEE NSW

2 1 2

Set in the back of a popular block this fantastic unit ticks all the boxes for first home buyers, investors and downsizers. Located on the top floor with only one common wall the sheer size of this unit will impress.

Unit features:
- Combined lounge/dining flows out onto one of the two entertainers balconies
- A full sized kitchen has an abundance of cupboards.
- Two queen sized bedrooms with built-in robes
- Oversized laundry
- Fully tiled bathroom
- Huge double side by side security garage.

All this is located within a few minutes walk to Kirrawee station, South Village, parks and schools.

Price : $ 680,000
View : https://www.crippsandcripps.com.au/sale/nsw/sutherland/kirrawee/residential/unit/6992772

Jason Hawes
02 9523 6511

Garage
6.0 x 6.0m

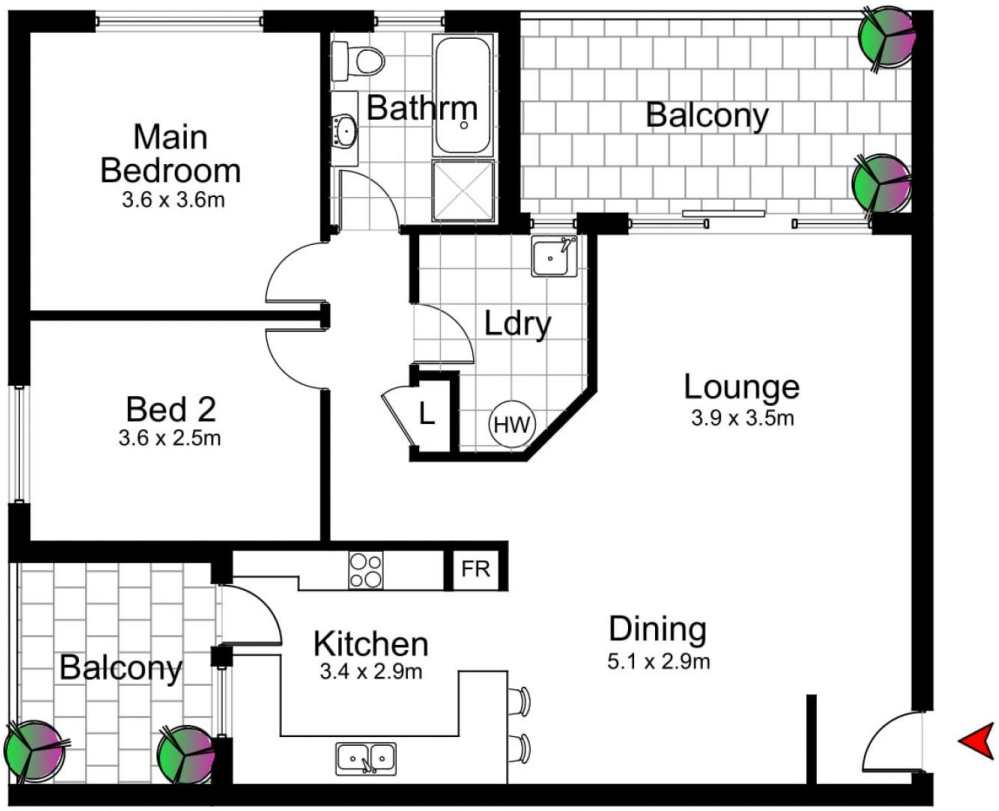

12/614 Princes Highway, KIRRAWEE

DISCLAIMER: All care has been taken in preparing this floor plan, however the
accuracy is not guaranteed and no liability will be accepted for any reliance placed upon it.
Produced by SYDNEY MEDIA PROJECTS mob: 0414 697 215 email: sydneymediaprojects@gmail.com