



6 Mirbelia Place CARINGBAH NSW

5 🛏 4 🚿 3 🚗

A New Era in Mid-Century Inspired Design - Brilliantly showcasing this architectural wonder, this inspired contemporary residence delivers every conceivable modern requirement with an accomplished sense of style and sophistication.

The striking impact of its polished concrete floor tiles and floor to ceiling glass within, softened by warm spotted gum timber detailing and sheer flowing window furnishings. The spectacular AETHER Suspended fireplace and high v-groove ceiling detail add to the nostalgic mid-century aesthetic, whilst the wonderfully designed flexible layout with a multitude of living options.

The state-of-the-art kitchen with stone benchtops, 900mm Smeg oven, and a hidden butler's pantry with built-in Delonghi coffee machine provides an entertainer's oasis at

Land Size : 731.8 sqm
View : <https://www.crippsandcripps.com.au/sale/nsw/sutherland/caringbah/residential/house/6936285>



Jason Hawes
02 9523 6511

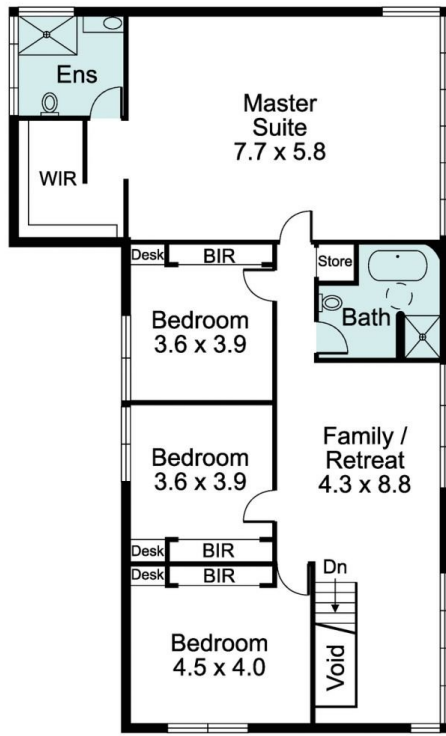

First Floor

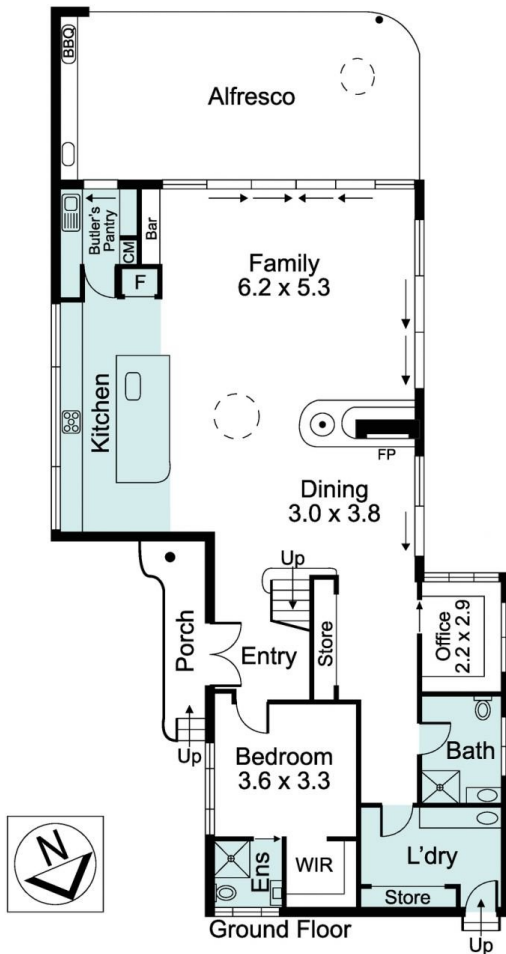
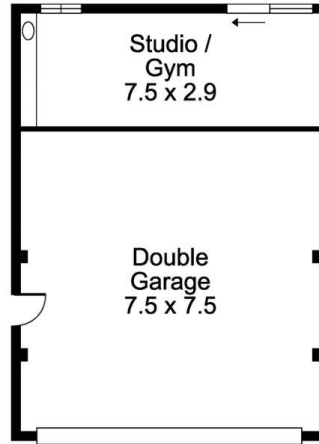

Ground Floor

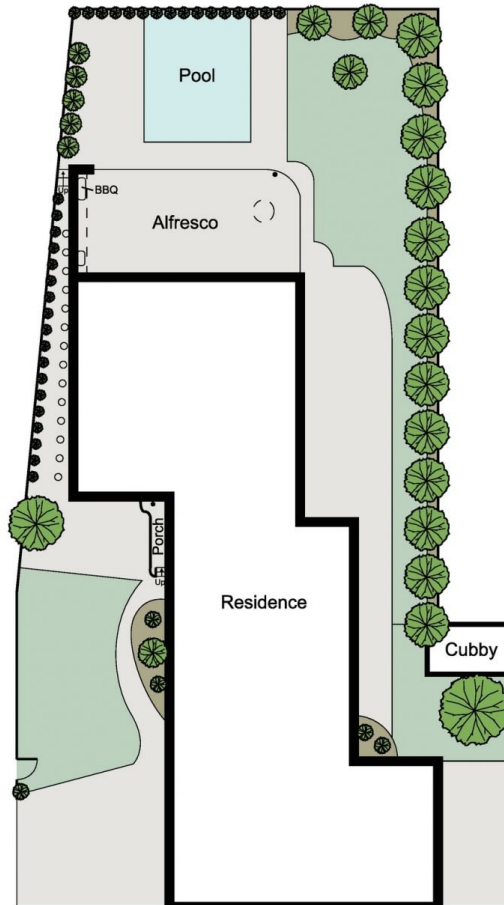

6 Mirbelia Place, Caringbah

Every care has been taken to verify the accuracy of the details and dimensions in this property plan. Prospective purchasers are advised to make their own enquiries to satisfy themselves in all respects. The plan is a representation only and is not necessarily to scale.