cripps & cripps
PROPERTY

1/164 Willarong Road CARINGBAH NSW

1 **1** **1**

Positioned on the ground floor is this neat and tidy 1 bedroom apartment in a small block of 10 that sits on 1232 sqm of level land

Open plan combined living and dining room with polished floorboards
Separate kitchen with ample bench space
Bedroom with built-in robe
Functional bathroom
Internal laundry facilities
Registered car space

Type	: Unit
Price	: $ 475,000
Building Size	: 49.7 sqm
View	: https://www.crippsandcripps.com.au/sale/nsw/sutherland/caringbah/residential/unit/6316662

Jason Hawes
02 9523 6511

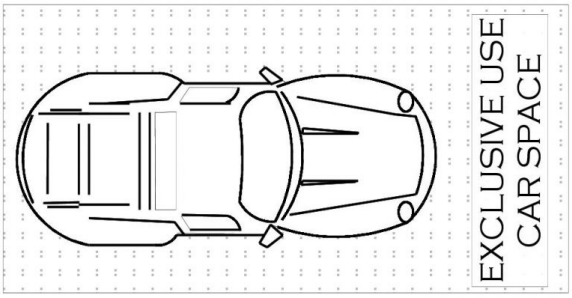

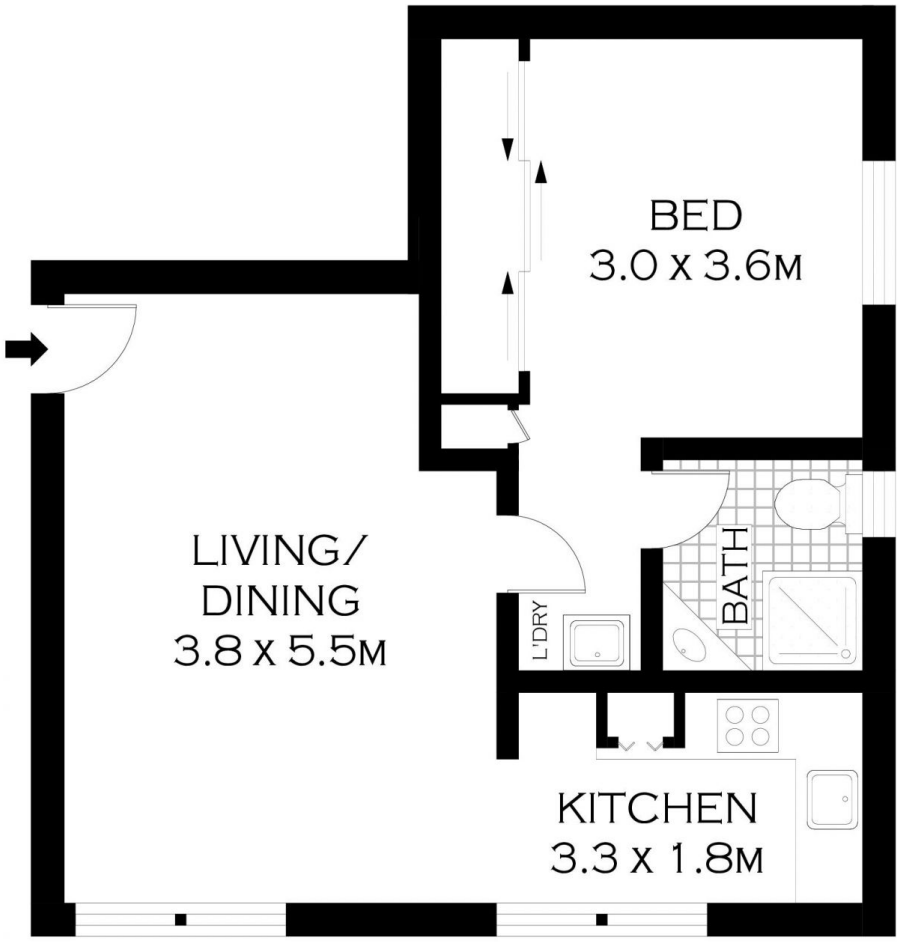

GROUND FLOOR

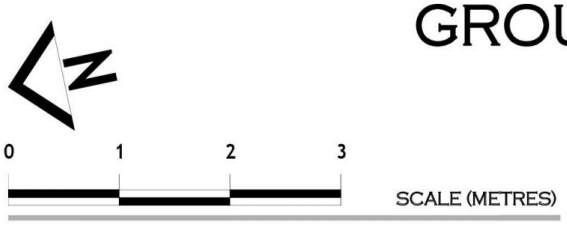

PLANS SHOWN ONLY INDICATIVE OF LAYOUT. DIMENSIONS ARE APPROXIMATE.
Floor plans by www.remaustralia.com
Ref. No: 14453

1/164 WILLARONG ROAD CARINGBAH