



432 Forest Road SUTHERLAND NSW

3 1 2

Enjoy Views of National Park and beyond
Original, permalum tile home, in a quiet, tree-lined street
Lounge dining with air conditioner, ceiling fan, ornate ceilings

3 good size bedrooms, wardrobes, ceiling fans in two
Very neat, bright kitchen and bathroom
Inground pool and cabana/ Entertaining area or games room?

Garage plus carport, separate external toilet and laundry
Land size 676m², 17m frontage; rear 16.7; x 40. 2 x 40.1

Contact: Alice Kelly 0409 902 127

Inspect: Saturday and Wednesday 10.30-11.00am

Auction Saturday 28th November, 11.15am on site

Land Size : 676 sqm

View : <https://www.crippsandcripps.com.au/sale/nsw/sutherland/sutherland/residential/house/5980623>



Alice Kelly
02 9523 6511

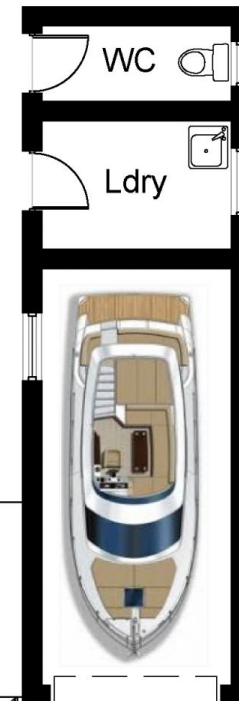
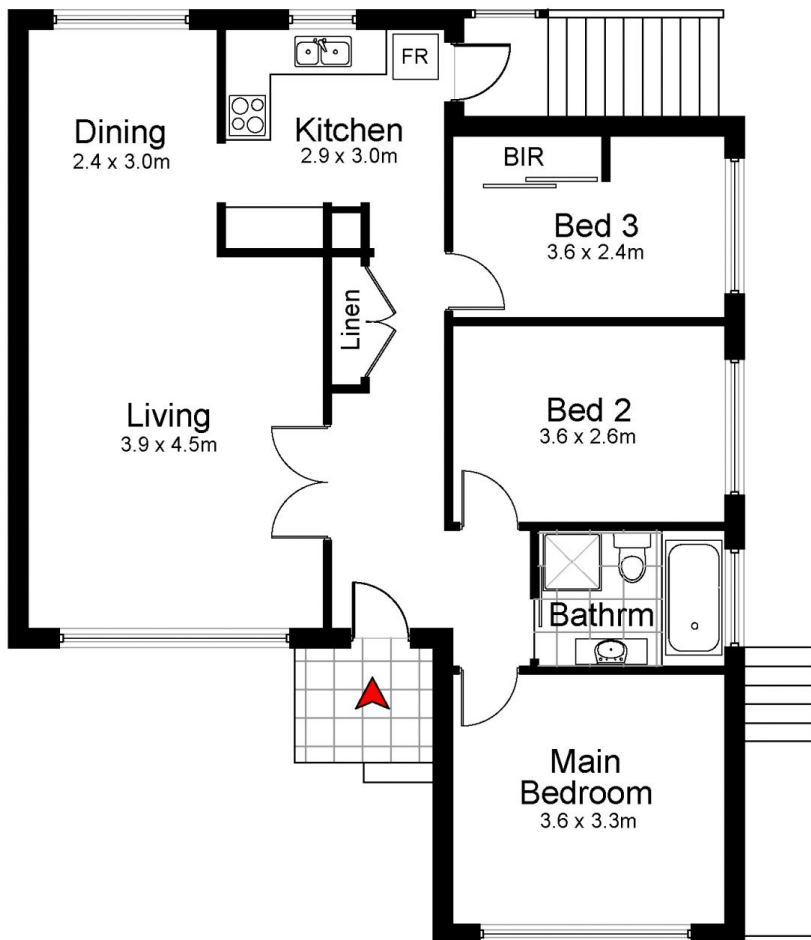
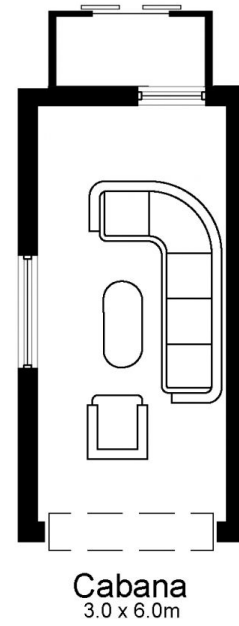
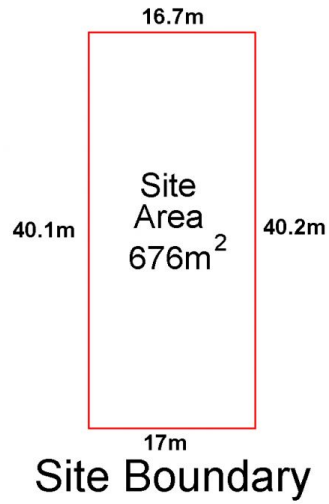

432 Forest Road, SUTHERLAND

DISCLAIMER: All care has been taken in preparing this floor plan, however the accuracy is not guaranteed and no liability will be accepted for any reliance placed upon it.
Produced by SYDNEY MEDIA PROJECTS mob: 0414 697 215 email: sydneymediaprojects@gmail.com

