cripps & cripps
PROPERTY

9/17-33 Bangaroo Street BANGOR NSW

3 **2** **2**

- Well presented spacious villa
- Open plan living, huge lounge/dining, sunny north aspect
- 3 generous bedrooms, 2 queen size, ensuite, walk in
- Direct access to large courtyard
- Close proximity to local shops and transport
- Internal access to remote controlled garage
- Tightly held, well maintained complex

Type : Villa
Price : $ 910,000
View : https://www.crippsandcripps.com.au/sale/nsw/sutherland/bangor/residential/villa/5957107

Alice Kelly
02 9523 6511

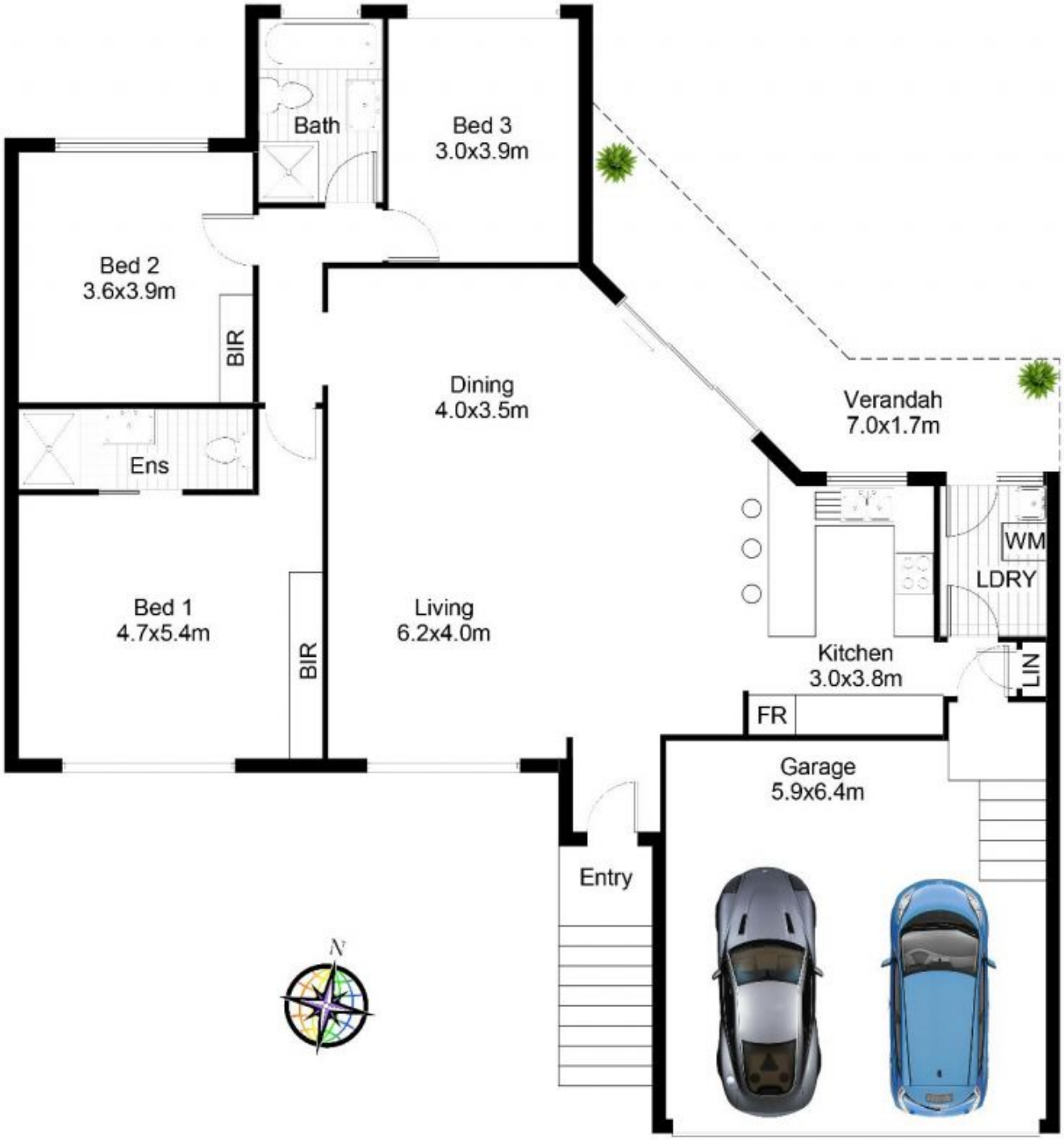

9/17-33 Bangaroo St, BANGOR

DISCLAIMER: All care has been taken in preparing this floor plan, however the accuracy is not guaranteed and no liability will be accepted for any reliance placed upon it

Produced by PRODUCT PHOTOGRAPHY STUDIO mob: 0414 697 215 email: mgphoto@people.net.au