cripps & cripps
PROPERTY

19/18 Elizabeth Place CRONULLA NSW

2 **1** **1**

Located in an enviable position only footsteps to all that the iconic Cronulla lifestyle offers this property should be on your inspection list. The property boasts:

Top floor position with ocean views

Facing direct North the property is blessed with natural light

Spacious bedrooms, built in robe in main

Sun-drenched living opening onto expansive balcony

Large eat in style kitchen and a full size internal laundry

Single lock up garage, Security intercom

For full version visit the website

Type : Unit
Price : $ 725,000
View : https://www.crippsandcripps.com.au/sale/nsw/sutherland/cronulla/residential/unit/5956747

Jason Hawes
02 9523 6511

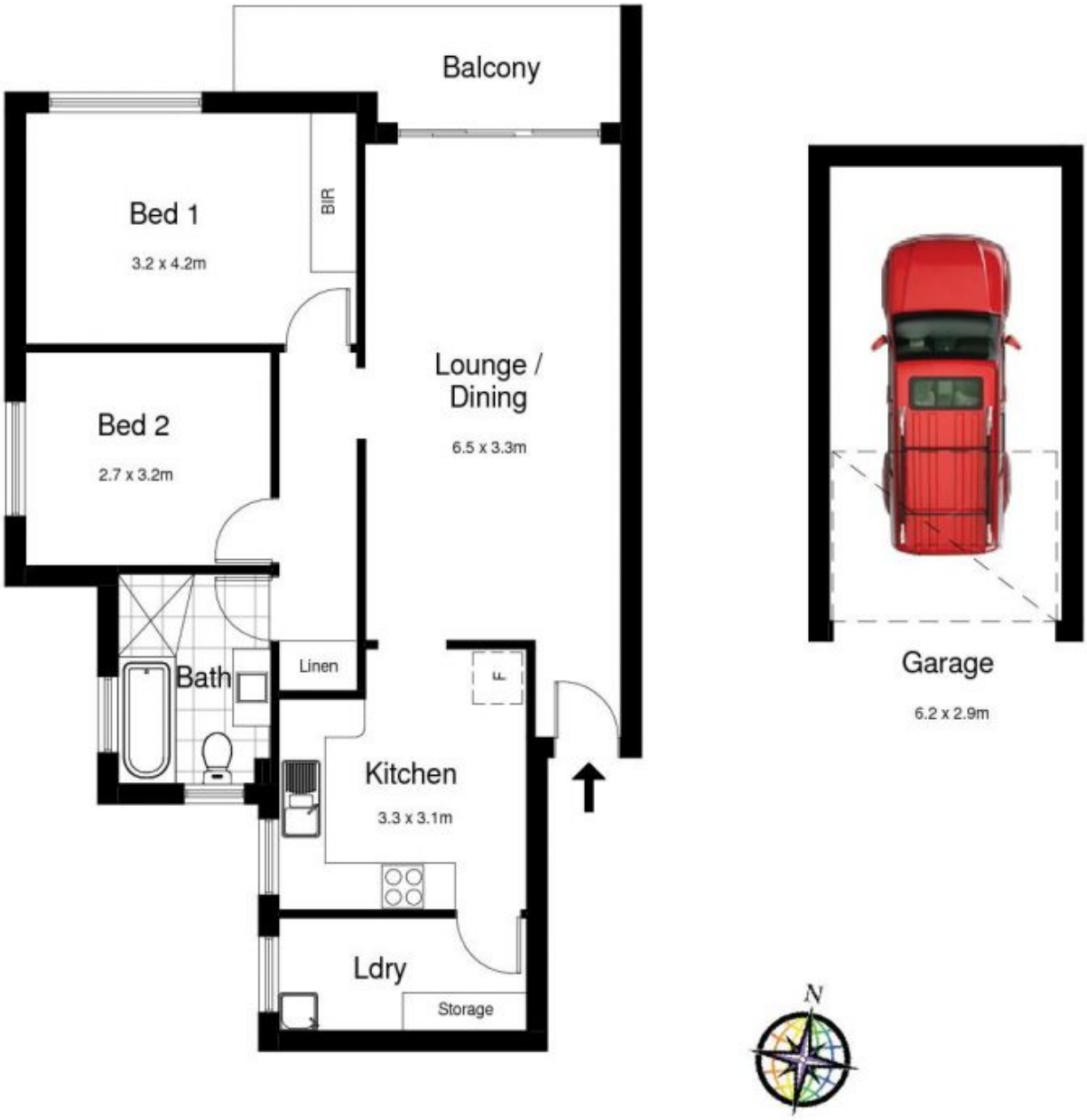

19/18 Elizabeth Place, CRONULLA

DISCLAIMER: All care has been taken in preparing this floorplan, however the accuracy is not guaranteed and no liability will be accepted for any reliance placed upon it
Produced by PRODUCT PHOTOGRAPHY STUDIO mob: 0414 697 215 email: mgphoto@people.net.au